



Starting Junior Primary



Why Start Early?



Develops
Independence



Builds Strong
Foundations



Gentle Transition to Full Time

Children are encouraged to join the Primary School once they turn three, regardless of where this falls within the year. Ideally, our youngest cohorts are well established by the time children reach Pre-Primary; however, as cohorts grow and change, placement opportunities may arise across different year levels from Pre-Primary onwards.

Please note that should you choose to delay commencement, placement availability at a later entry point cannot be guaranteed. All children and families are different, and we are always happy to discuss the most appropriate point of entry for your child.



Immunisation Requirements

Children entering prior to Pre-Primary must provide a current AIR (Australian Immunisation Register) statement with a NIP immunisation status of:

- Up to Date
- On a Catch-Up Schedule (within current dates)

If a child does not meet these statuses, an approved exemption must be provided along with the AIR Statement.

Children entering Pre-Primary and onwards must provide an AIR statement, but their NIP status is not factored into entry requirements.

Where a child is not eligible for Medicare due to visa restrictions, parents will need to engage with the school to discuss their individual requirements.

This is a government requirement and not determined by the school.

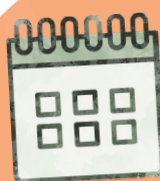

WA Academic Entry Year

Use the below grid to determine your child's academic year, for example a child born 05/09/2023 would be in E2 2026, E1 in 2027 and so on.

Cohort	2026	2027	2028	2029
Early Entry 2 (E2)	01/07/2023 - 31/12/2023	01/07/2024 - 31/12/2024	01/07/2025 - 31/12/2025	01/07/2026 - 31/12/2026
Early Entry 1 (E1)	01/07/2022 - 30/06/2023	01/07/2023 - 30/06/2024	01/07/2024 - 30/06/2025	01/07/2025 - 30/06/2026
Kindy (KG)	01/07/2021 - 30/06/2022	01/07/2022 - 30/06/2023	01/07/2023 - 30/06/2024	01/07/2024 - 30/06/2025
Pre-Primary (PP)	01/07/2020 - 30/06/2021	01/07/2021 - 30/06/2022	01/07/2022 - 30/06/2023	01/07/2023 - 30/06/2024

